SignalChem
Specialists in Signaling Proteins
1-866-9 KINASE (54-6273)

Catalog #	Aliquot Size
A06-12BG -05	5 µg
A06-12BG -10	10 µg

ALK2 (R206H), Active

Recombinant protein expressed in Sf9 cells

Catalog # A06-12BG
Lot # O999-5

Product Description

Recombinant human ALK2 (R206H) (147-end) was expressed by baculovirus in Sf9 insect cells using an N-terminal GST tag. The ALK2 gene accession number is NM_001105.

Gene Aliases

ACVR1, FOP, SKR1, TSRI, ACTRI, ACVR1A, ACVRLK2

Formulation

Recombinant protein stored in 50mM Tris-HCl, pH 7.5, 150mM NaCl, 10mM glutathione, 0.1mM EDTA, 0.25mM DTT, 0.1mM PMSF, 25% glycerol.

Storage and Stability

Store product at –70°C. For optimal storage, aliquot target into smaller quantities after centrifugation and store at recommended temperature. For most favorable performance, avoid repeated handling and multiple freeze/thaw cycles.

Scientific Background

ALK2 (R206H) is an arginine to histidine mutation at 206 aa in ALK2 and is associated with fibrodysplasia ossificans progressiva (FOP) and the mutation is located in or adjacent to the GS regulatory region or active site of the kinase (1). ALK2 belongs to the transforming growth factor-beta (TGF-beta) superfamily of structurally related signaling proteins which encodes activin A type I receptor. ALK2 signals a particular transcriptional response in concert with activin type II receptors. The mutations in ALK2 were predicted by protein structure homology modeling to activate the ALK2 protein and enhance receptor signaling (2).

References

1. Yu, P. B.et.al: BMP type I receptor inhibition reduces heterotropic ossification. Nature Med. 14: 1363-1369, 2008.
2. Kaplan, F. S.et.al:Classic and atypical fibrodysplasia ossificans progressiva (FOP) phenotypes are caused by mutations in the bone morphogenetic protein (BMP) type I receptor ACVR1. Hum. Mutat. 30: 379-390, 2009.

Specific Activity

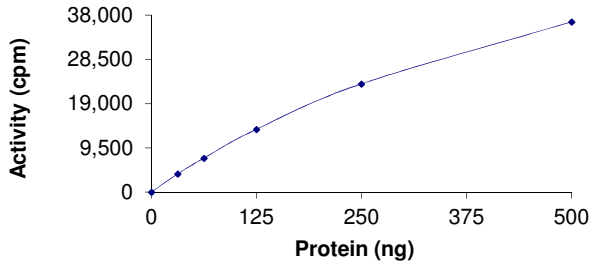

The specific activity of ALK2 (R206H) was determined to be **6.5 nmol /min/mg** as per activity assay protocol.

Purity

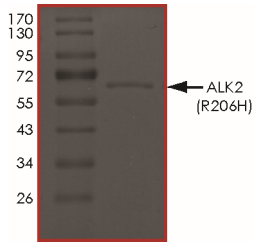

The purity of ALK2 (R206H) was determined to be **>95%** by densitometry, approx. MW **67 kDa**.

ALK2 (R206H), Active

Recombinant human protein expressed in Sf9 cells

Catalog #	A06-12BG
Specific Activity	6.5 nmol/min/mg
Lot #	O999-5
Purity	>95%
Concentration	0.1 µg/µl
Stability	1yr at –70°C from date of shipment
Storage & Shipping	Store product at –70°C. For optimal storage, aliquot target into smaller quantities after centrifugation and store at recommended temperature. For most favorable performance, avoid repeated handling and multiple freeze/thaw cycles. Product shipped on dry ice.

To place your order, please contact us by phone 1-(604)-232-4600, fax 1-604-232-4601 or by email: orders@signalchem.com
www.signalchem.com

FOR IN VITRO RESEARCH PURPOSES ONLY. NOT INTENDED FOR USE IN HUMAN OR ANIMALS.

Activity Assay Protocol

Reaction Components

Active Kinase (Catalog #: A06-12BG)

Active ALK2 (R206H) (0.1μg/μl) diluted with Kinase Dilution Buffer III (Catalog #: K23-09) and assayed as outlined in sample activity plot. (Note: these are suggested working dilutions and it is recommended that the researcher perform a serial dilution of Active ALK2 (R206H) for optimal results).

Kinase Dilution Buffer III (Catalog #: K23-09)

Kinase Assay Buffer I (Catalog #: K01-09) diluted at a 1:4 ratio (5X dilution) with 50ng/μl BSA solution.

Kinase Assay Buffer I (Catalog #: K01-09)

Buffer components: 25mM MOPS, pH 7. 2, 12.5mM β-glycerol-phosphate, 25mM $MgC1_2$, 5mM EGTA, 2mM EDTA. Add 0.25mM DTT to Kinase Assay Buffer prior to use.

[^{33}P]-ATP Assay Cocktail

Prepare 250μM [^{33}P]-ATP Assay Cocktail in a designated radioactive working area by adding the following components: 150μl of 10mM ATP Stock Solution (Catalog #: A50-09), 100μl [^{33}P]-ATP (1mCi/100μl), 5.75ml of Kinase Assay Buffer I (Catalog #: K01-09). Store 1ml aliquots at –20°C.

10mM ATP Stock Solution (Catalog #: A50-09)

Prepare ATP stock solution by dissolving 55mg of ATP in 10ml of Kinase Assay Buffer I (Catalog #: K01-09). Store 200μl aliquots at –20°C.

Substrate (Catalog #: C03-54BN)

Casein, Dephosphorylated protein substrate diluted in distilled H_2O to a final concentration of 1mg/ml.

Assay Protocol

Step 1. Thaw [^{33}P]-ATP Assay Cocktail in shielded container in a designated radioactive working area.

Step 2. Thaw the Active ALK2 (R206H), Kinase Assay Buffer, Substrate and Kinase Dilution Buffer on ice.

Step 3. In a pre-cooled microfuge tube, add the following reaction components bringing the initial reaction volume up to 20μl:

- **Component 1.** 10μl of diluted Active ALK2 (R206H) (Catalog #A06-12BG)
- **Component 2.** 5μl of 1mg/ml stock solution of substrate (Catalog #C03-54BN)
- **Component 3.** 5μl distilled H_2O (4°C)

Step 4. Set up the blank control as outlined in step 3, excluding the addition of the substrate. Replace the substrate with an equal volume of distilled H_2O.

Step 5. Initiate the reaction by the addition of 5 μl [^{33}P]-ATP Assay Cocktail bringing the final volume up to 25μl and incubate the mixture in a water bath at 30°C for 15 minutes.

Step 6. After the 15 minute incubation period, terminate the reaction by spotting 20 μl of the reaction mixture onto individual pre-cut strips of phosphocellulose P81 paper.

Step 7. Air dry the pre-cut P81 strip and sequentially wash in a 1% phosphoric acid solution (dilute 10ml of phosphoric acid and make a 1L solution with distilled H_2O) with constant gentle stirring. It is recommended that the strips be washed a total of 3 intervals for approximately 10 minutes each.

Step 8. Count the radioactivity on the P81 paper in the presence of scintillation fluid in a scintillation counter.

Step 9. Determine the corrected cpm by removing the blank control value (see Step 4) for each sample and calculate the kinase specific activity as outlined below.

Calculation of [P^{33}]-ATP Specific Activity (SA) (cpm/pmol)

Specific activity (SA) = cpm for 5 μl [^{33}P]-ATP / pmoles of ATP (in 5 μl of a 250 μM ATP stock solution, i.e., 1250 pmoles)

Kinase Specific Activity (SA) (pmol/min/μg or nmol/min/mg)

Corrected cpm from reaction / [(SA of ^{33}P-ATP in cpm/pmol)*(Reaction time in min)*(Enzyme amount in μg or mg)]*[(Reaction Volume) / (Spot Volume)]

To place your order, please contact us by phone 1-(604)-232-4600, fax 1-604-232-4601 or by email: orders@signalchem.com
www.signalchem.com

FOR IN VITRO RESEARCH PURPOSES ONLY. NOT INTENDED FOR USE IN HUMAN OR ANIMALS.