SIGNALCHEM BIOTECH

Catalog #	Aliquot Size
C31-30G -20	20 µg
C31-30G -50	50 µg

p15INK4B Protein

Full-length human recombinant protein expressed in E. coli cells

Catalog # C31-30G
Lot # L196-4

Product Description

Recombinant full-length human p15INK4B was expressed in E. coli cells using a N-terminal GST tag. The gene accession number is NM_004936.

Gene Aliases

CDKN2B, P15, MTS2, TP15, CDK4I, INK4B

Formulation

Recombinant protein stored in 50mM Tris-HCl, pH 7.5, 150mM NaCl, 10mM glutathione, 0.1mM EDTA, 0.25mM DTT, 0.1mM PMSF, 25% glycerol.

Storage and Stability

Store product at –70°C. For optimal storage, aliquot target into smaller quantities after centrifugation and store at recommended temperature. For most favorable performance, avoid repeated handling and multiple freeze/thaw cycles.

Scientific Background

p15INK4B protein acts as an important negative regulator of the cell cycle by inhibiting the activity of CDKs. p15INK4B protein is often inactivated by deletions, mutations, or hypermethylation in malignancy (1). Studies using methylation-specific PCR in patients with therapy-related myelodysplasia (t-MDS) or acute myeloid leukemia (t-AML), reveals the frequent loss of transcription of p15INK4B with promoter methylation. This appears not only in the advanced but also in the early stages of hepatocellular carcinoma suggesting that the epigenetic alteration of p15INK4B promoter is likely to be involved in hepatocarcinogenesis(2).

References

1. Fukai, K. et al. Methylation status of p14ARF, p15INK4b, and p16INK4a genes in human hepatocellular carcinoma. Liver International, 2005;25,6: pp. 1209-1216(8).
2. Christiansen D.H. et al: Methylation of p15INK4B is common, is associated with deletion of genes on chromosome arm 7q and predicts a poor prognosis in therapy-related myelodysplasia and acute myeloid leukemia. Leukemia,2003; 17, 1813–1819

Purity

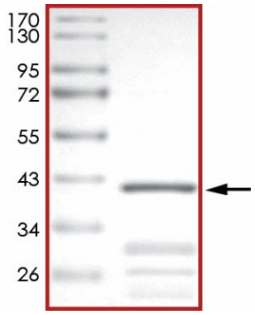

The purity of p15INK4B was determined to be **>75%** by densitometry.
Approx. MW **40kDa**.

p15INK4B Protein

Full-length human recombinant protein expressed in E. coli cells

Catalog #	C31-30G
Lot #	L196-4
Purity	>75%
Concentration	0.2 µg/µl
Stability	1yr at –70°C from date of shipment
Storage & Shipping	Store product at –70°C. For optimal storage, aliquot target into smaller quantities after centrifugation and store at recommended temperature. For most favorable performance, avoid repeated handling and multiple freeze/thaw cycles. Product shipped on dry ice.

To place your order, please contact us by phone 1-866-9KINASE (54-6273), 1-(604)-232-4600, fax 1-604-232-4601 or by email: orders@signalchem.com - www.signalchem.com

FOR IN VITRO RESEARCH PURPOSES ONLY. NOT INTENDED FOR USE IN HUMAN OR ANIMALS.

SAFETY DATA SHEET

Article 1 – Product Identification

Product Name: p15INK4B Protein **Catalog # C31-30G**

This product is sold only for research use by qualified laboratory personnel, and is not to be used as a drug, medical device, food additive, cosmetic, nor household chemical. It is not to be used in diagnostic, therapeutic, consumer, agricultural, nor pesticidal applications.

Manufacturer's Name:	SignalChem Biotech Inc.
Street Address:	*110-13120 Vanier Place*
City, Prov. Postal Code:	*Richmond, BC, V6V 2J2*
Fax:	604-232-4601
EMERGENCY PHONE:	604-232-4600

Article 2 - Hazard Identification

- **WHMIS Classification:** Not WHMIS controlled.
- **GHS classification:** Skin irritation (Category 3); Eye irritation (Category 2B).
- **Hazard Pictograms:** none.
- **Signal words:** Warning.
- **Hazard statements:** Causes mild skin irritation (H316); Causes eye irritation (H320).
- **Precautionary statements:** IF IN EYES: Rinse cautiously with water for several minutes. Remove contact lenses, if present and easy to do. Continue rinsing. (P305 + P351 + P338).
- **Other hazards:** none known.

Article 3 – Composition/Information on Ingredients

Chemical Characterization: Mixtures.
Description: This product consists of the substances listed below.

Common name	Chemical name	CAS-No.	Concentration
Glycerol	Glycerol	56-81-5	≤25%
NaCl	Sodium chloride	7647-14-5	≤1.753 %
Tris-HCl; Tris (hydroxymethyl) aminomethane hydrochloride	2 – Amino – 2 - (hydroxymethyl) propane - 1, 3 - diol hydrochloride	1185-53-1	<0.8%
Glutathione	Glutathione	70-18-8	0.307%
Protein		No data available	≤0.02%
DTT; Dithiothreitol	(R*,R*)-1,4-Dimercaptobutane-2,3-diol	3483-12-3	0.0038%
EDTA	Ethylenediaminetetraacetic acid	6381-92-6	0.0037%
PMSF; Phenylmethanesulfonyl fluoride	a-Toluenesulphonyl fluoride	329-98-6	0.002%

Article 4 – First-aid Measures

- **General information:** Consult a physician by providing the SDS.
- **After inhalation:** Breathe in fresh air. If cannot breathe, give artificial respiration and consult a physician.
- **After skin contact:** Immediately wash with soap and plenty of water and rinse thoroughly. Consult a physician.
- **After eye contact:** Rinse opened eyes with plenty of water for at least 15 minutes. Consult a physician.
- **After swallowing:** rinse the mouth with plenty of water and consult a physician.

Article 5 - Fire-fighting Measures

- **Suitable extinguishing media:** Use water spray, extinguishing powder, carbon dioxide, or other appropriate measure that is suitable to the environment.
- **Specific hazards arising from the substance or mixture:** None known.
- **Special protective equipment and precautions for fire-fighters:** Self-contained breathing apparatus if necessary.

SAFETY DATA SHEET

Article 6 – Accidental Release Measures

- **Personal precautions, protective equipment and emergency procedures:** Apply standard laboratory practices and personal protective equipment. Avoid breathing vapors, mist, or gas. Ensure adequate ventilation.
- **Environmental precautions:** Do not allow to enter drains.
- **Methods and materials for containment and cleaning up:** Absorb on sand or vermiculite and place in closed containers for disposal.

Article 7 - Handling and Storage

- **Precautions for sate handling:** Wear chemical safety goggles and compatible chemical-resistant gloves. Avoid inhalation, contact with eyes, skin or clothing.
- **Conditions for safe storage:** Store in a dry and well-ventilated place in -70 °C. Keep container upright and tightly closed.

Article 8 - Exposure Controls/Personal Protection

- **Components with limit monitoring values at workplace:**
  Glycerol (CAS-No: 56-81-5)

Values	Control parameters	Regulations
TWA	10 mg/m³ for mist	British Columbia, Canada
TWA	3 mg/m³ for respirable mist	British Columbia, Canada
TWA	10 mg/m³	Alberta, Canada
TWAEV	10 mg/m³	Ontario, Canada
TWAEV	10 mg/m³	Quebec, Canada
TWA	10 mg/m³	USA

- **Appropriate engineering controls:**
  Apply adequate ventilation including mechanical exhaust or laboratory fume hood. Follow standard laboratory practices.
- **Individual protection measures:**
  Respiratory protection:
  Use appropriate respirator if there is inadequate ventilation by following the government standards.
  Hand protection:
  Wear gloves and use proper glove removal technique to avoid skin contact. Discard gloves after use by following the applicable laboratory regulations. Wash and dry hands.
  Eye/face protection:
  Safety goggles with side-shields approved under appropriate government standards.
  Skin/body protection:
  Use appropriate clothing, footwear and any additional protection measures to protect from splashing or contamination.

Article 9 – Physical and Chemical Properties

Appearance: Colorless fluid.	**Danger of explosion:** Product does not present an explosion hazard.
Odour/Odour Threshold: Not determined.	**Explosion limits:** Lower: 0.9 Vol %; Upper: 0.0 Vol %.
pH: Not available.	**Decomposition temperature:** Not available.
Melting point/freezing point: Not determined.	**Vapor pressure at 20 °C:** 0.1 hPa
Boiling point/Boiling range: 100 °C.	**Density:** Not determined.
Flash point: > 100 °C.	**Relative density:** Not determined.
Flammability (solid, gaseous): Not determined.	**Vapor density:** Not determined.
Ignition temperature: 400 °C.	**Evaporation rate:** Not determined.
Auto-igniting: Product is not self-igniting.	**Solubility in / Miscibility with Water:** Fully miscible.

Article 10 - Stability and Reactivity

- **Reactivity:** Stable under recommended transport and storage conditions.
- **Chemical stability:** Stable under recommended transport and storage conditions.
- **Possible hazardous reactions:** No dangerous reactions known.
- **Conditions to avoid:** Heat and moisture.
- **Incompatible materials:** Strong acids/bases, strong oxidizing/reducing agents.
- **Hazardous decomposition products:** Carbon oxides may formed under fire conditions; no known decomposition information for other decomposition products.

SAFETY DATA SHEET

Article 11 - Toxicological Information

- **Acute toxicity:** Not available.
- **LD/LC50:** Not available.
- **Skin corrosion/irritation:** Not available.
- **Serious eye damage/eye irritation:** Not available.
- **Respiratory or skin sensitization:** Not available.
- **Germ cell mutagenicity:** Not available.
- **Carcinogenicity:** No components are listed in IARC, or NTP, or OSHA, or ACGIH.
- **Reproductive toxicity:** Not available.
- **Teratogenicity:** Not available.
- **Specific target organ toxicity - single exposure/ - repeated exposure (GHS):** Not available.
- **Aspiration hazard:** Not available.
- **Potential health effects:**
  Inhalation: May be harmful if inhaled. May cause respiratory tract irritation.
  Ingestion: May be harmful if swallowed.
  Skin: May be harmful if absorbed through skin. May cause skin irritation.
  Eyes: May cause eye irritation.
- **Signs and Symptoms of Exposure:**
  Prolonged or repeated exposure can cause: Nausea, Dizziness.
- **Synergistic effects:** Not available.

Article 12 - Ecological Information

- **Eco-toxicity:** Not applicable.
- **Biodegradability:** Not applicable.
- **Bio-accumulative potential:** Not applicable.
- **Mobility in soil:** Not applicable.
- **PBT and vPvB assessment:** Not applicable.
- **Other adverse effects:** Not applicable.

Article 13 - Disposal Considerations

- **Disposal methods:** In accordance to applicable national, regional, or local laws and regulations. For additional handling information and protection of employees please refer to Article 7 and 8.
- **Contaminated packaging:** Disposal should be made in accordance to official regulations. Use water or cleansing agents to clean the area.

Article 14 - Transport Information

- **DOT:** Not dangerous goods.
- **IMDG:** Not dangerous goods.
- **IATA:** Not dangerous goods.

Article 15 – Regulatory Information

- **WHMIS Classification:** Non-hazardous.
- **GHS label elements:** Not applicable.
- **Signal word:** Not applicable.
- **Hazard statements:** Not applicable.

Article 16 - Other Information

The above information is believed to be correct but does not purport to be all-inclusive and shall be used only as a guide. SignalChem shall not be held liable for any damage resulting from handling or from contact with the above product. See the Technical Specification, Packing Slip, Invoice, and Product Catalog for additional terms and conditions of sale.