570-5600 Parkwood Way
Richmond, BC V6V2M2
CANADA
Tel: 1-(604)-232-4600
Fax: 1-(604)-232-4601
orders@signalchem.com

RSK1, Active

Full-length recombinant protein expressed in Sf9 cells

Catalog # R15-10G
Lot # K247-3

Product Description

Recombinant full-length human RSK1 was expressed by baculovirus in Sf9 insect cells using an N-terminal GST tag. The gene accession number is NM_002953.

Gene Aliases

RPS6KA1; HU-1; MAPKAPK1A; S6K-alpha 1

Formulation

Recombinant protein stored in 50mM Tris-HCl, pH 7.5, 150mM NaCl, 0.25mM DTT, 0.1mM EGTA, 0.1mM EDTA, 0.1mM PMSF, 25% glycerol.

Storage and Stability

Store product at –70°C. For optimal storage, aliquot target into smaller quantities after centrifugation and store at recommended temperature. For most favorable performance, avoid repeated handling and multiple freeze/thaw cycles.

Scientific Background

RSK1 is a member of the RSK (ribosomal S6 kinase) family that consists of growth factor-regulated serine/threonine kinases. RSK1 contains 2 nonidentical kinase catalytic domains and phosphorylates various substrates, including members of the mitogen-activated kinase (MAPK) signaling pathway. RSK1 encodes a predicted 735-amino acid protein containing 2 distinct consensus ATP-binding site sequences. RSK1 transcript is present in lymphocytes, skeletal muscle, liver, and adipose tissue (1). RSKs are implicated in the activation of the mitogen-activated kinase (MAPK) cascade and the stimulation of cell proliferation and differentiation (2).

References

1. Moller, D E. et al: Human rsk isoforms: cloning and characterization of tissue-specific expression. *Am. J. Physiol.* 266: C351-C359, 1994.
2. Gross, S D. et al: Induction of metaphase arrest in cleaving Xenopus embryos by the protein kinase p90(Rsk). *Science* 286: 1365-1367, 1999.

Specific Activity

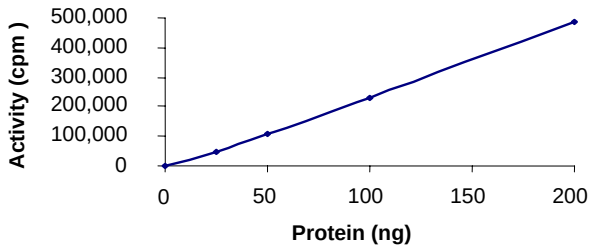

The specific activity of RSK1 was determined to be **187 nmol /min/mg** as per activity assay protocol.

Purity

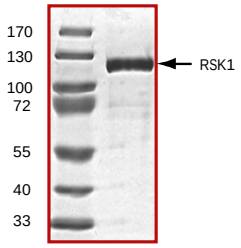

The purity was determined to be **>90%** by densitometry.
Approx. MW **108kDa**.

RSK1, Active

Full-length recombinant protein expressed in Sf9 cells

Catalog Number	R15-10G
Specific Activity	187 nmol/min/mg
Specific Lot Number	K247-3
Purity	>90%
Concentration	0.1µg/µl
Stability	1yr At –70°C from date of shipment
Storage & Shipping	Store product at –70°C. For optimal storage, aliquot target into smaller quantities after centrifugation and store at recommended temperature. For most favorable performance, avoid repeated handling and multiple freeze/thaw cycles. Product shipped on dry ice.

FOR IN VITRO RESEARCH PURPOSES ONLY. NOT INTENDED FOR USE IN HUMAN OR ANIMALS.

Activity Assay Protocol

Reaction Components

Active Kinase (Catalog #: R15-10G)

Active RSK1 (0.1μg/μl) diluted with Kinase Dilution Buffer VII (Catalog #: K27-09) and assayed as outlined in sample activity plot. (Note: these are suggested working dilutions and it is recommended that the researcher perform a serial dilution of Active RSK1 for optimal results).

Kinase Dilution Buffer VII (Catalog #: K27-09)

Kinase Assay Buffer I (Catalog #: K01-09) diluted at a 1:4 ratio (5X dilution) with distilled H_2O.

Kinase Assay Buffer I (Catalog #: K01-09)

Buffer components: 25mM MOPS, pH 7. 2, 12.5mM β-glycerol-phosphate, 25mM $MgC1_2$, 5mM EGTA, 2mM EDTA. Add 0.25mM DTT to Kinase Assay Buffer prior to use.

[^{32}P]-ATP Assay Cocktail

Prepare 250μM [^{32}P]-ATP Assay Cocktail in a designated radioactive working area by adding the following components: 150μl of 10mM ATP Stock Solution (Catalog #: A50-09), 100μl [^{32}P]-ATP (1mCi/100μl), 5.75ml of Kinase Assay Buffer I (Catalog #: K01-09). Store 1ml aliquots at –20°C.

10mM ATP Stock Solution (Catalog #: A50-09)

Prepare ATP stock solution by dissolving 55mg of ATP in 10ml of Kinase Assay Buffer I (Catalog #: K01-09). Store 200μl aliquots at –20°C.

Substrate (Catalog #: S05-58)

S6K synthetic peptide substrate (KRRRLASLR) diluted in distilled H_2O to a final concentration of 1mg/ml.

Assay Protocol

Step 1. Thaw [^{32}P]-ATP Assay Cocktail in shielded container in a designated radioactive working area.

Step 2. Thaw the Active RSK1, Kinase Assay Buffer, Substrate and Kinase Dilution Buffer on ice.

Step 3. In a pre-cooled microfuge tube, add the following reaction components bringing the initial reaction volume up to 20μl:

- **Component 1.** 10μl of diluted Active RSK1 (Catalog #R15-10G)
- **Component 2.** 10μl of 1mg/ml stock solution of substrate (Catalog #S05-58)

Step 4. Set up the blank control as outlined in step 3, excluding the addition of the substrate. Replace the substrate with an equal volume of distilled H_2O.

Step 5. Initiate the reaction by the addition of 5μl [^{32}P]-ATP Assay Cocktail bringing the final volume up to 25μl and incubate the mixture in a water bath at 30°C for 15 minutes.

Step 6. After the 15 minute incubation period, terminate the reaction by spotting 20μl of the reaction mixture onto individual pre-cut strips of phosphocellulose P81 paper.

Step 7. Air dry the pre-cut P81 strip and sequentially wash in a 1% phosphoric acid solution (dilute 10ml of phosphoric acid and make a 1L solution with distilled H_2O) with constant gentle stirring. It is recommended that the strips be washed a total of 3 intervals for approximately 10 minutes each.

Step 8. Count the radioactivity on the P81 paper in the presence of scintillation fluid in a scintillation counter.

Step 9. Determine the corrected cpm by removing the blank control value (see Step 4) for each sample and calculate the kinase specific activity as outlined below.

Calculation of [P^{32}]-ATP Specific Activity (SA) (cpm/pmol)

Specific activity (SA) = cpm for 5μl [^{32}P]-ATP / pmoles of ATP (in 5μl of a 250μM ATP stock solution, i.e., 1250 pmoles)

Kinase Specific Activity (SA) (pmol/min/μg or nmol/min/mg)

Corrected cpm from reaction / [(SA of ^{32}P-ATP in cpm/pmol)*(Reaction time in min)*(Enzyme amount in μg or mg)]*[(Reaction Volume) / (Spot Volume)]

To place your order, please contact us by phone 1-(604)-232-4600, fax 1-604-232-4601 or by email: orders@signalchem.com
www.signalchem.com

FOR IN VITRO RESEARCH PURPOSES ONLY. NOT INTENDED FOR USE IN HUMAN OR ANIMALS.