SignalChem
Specialists in Signaling Proteins
1-866-9 KINASE (54-6273)

Catalog #	Aliquot Size
K06-65BR-2mg	2mg

Anti-MOUSE, Fluorescein Conjugated

Goat Polyclonal Antibody

Catalog # M32-62CG

Lot # B3216-3

Cited Applications

FLISA, IF Microscopy, Flow Cytometry

Ideal working dilutions for each application should be empirically determined by the investigator.

Specificity

Recognizes IgG (H&L)

Cross Reactivity

Human

Host/Isotype/Clone#

Goat, IgG

Immunogen

The antibody was produced against mouse IgG whole molecule.

Formulation

0.02 M Potassium Phosphate, 0.15M Sodium Chloride, pH 7.2 + 0.01% (w/v) Sodium Azide.

Stability

1yr at –20°C from date of shipment

Scientific Background

This product is designed for immunofluorescence microscopy, fluorescence based plate assays (FLISA) and fluorescent western blotting. This product is also suitable for multiplex analysis, including multicolor imaging, utilizing various commercial platforms.

References:

Sample Data

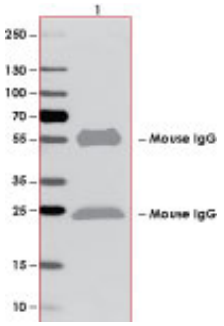

Western Blot of Anti-MOUSE, Fluorescein Conjugated. Lane 1: Mouse IgG. Lane 2: None. Load: 50 ng per lane. Primary antibody: None. Secondary antibody: Fluorescein goat secondary antibody at 1:1,000 for 60 min at RT. Block: MB-070 for 30 min at RT. Predicted/Observed size: 25 & 55 kDa, 25 & 55 kDa for Mouse IgG. Other band(s): None.

Anti-MOUSE, Fluorescein Conjugated

Goat Polyclonal Antibody

Catalog #	M32-62CG
Lot #	B3216-3
Purification	Immunoaffinity chromatography
Stability	1yr at –20°C from date of shipment
Storage & Shipping	Store product at –20°C. For optimal storage, aliquot antibody into smaller quantities after centrifugation and store at recommended temperature. For optimal performance, avoid repeated handling and multiple freeze/thaw cycles. Product shipped on ice packs.

To place your order, please contact us by phone 1-(604)-232-4600, fax 1-604-232-4601 or by email: orders@signalchem.com
www.signalchem.com

FOR IN VITRO RESEARCH PURPOSES ONLY. NOT INTENDED FOR USE IN HUMAN OR ANIMALS.