SignalChem
Specialists in Signaling Proteins

550-5600 Parkwood Way
Richmond, BC V6V2M2
CANADA
Tel: 1-(604)-232-4600
Fax: 1-(604)-232-4601
orders@signalchem.com

RIPK2, Active

Recombinant protein expressed in Sf9 cells

Catalog # R08-11G
Lot # B127-1

Product Description

Recombinant human RIPK2 (1-299) was expressed by baculovirus in Sf9 insect cells using an N-terminal GST tag. The gene accession number is NM_003821.

Gene Aliases

RICK; RIP2; CARD3; CARDIAK

Formulation

Recombinant protein stored in 50mM Tris-HCl, pH 7.5, 150mM NaCl, 0.25mM DTT, 0.1mM EGTA, 0.1mM EDTA, 0.1mM PMSF, 25% glycerol.

Storage and Stability

Store product at –70°C. For optimal storage, aliquot target into smaller quantities after centrifugation and store at recommended temperature. For most favorable performance, avoid repeated handling and multiple freeze/thaw cycles.

Scientific Background

RIPK2 (RIP2; RICK) is a death domain-containing protein kinase encoding a predicted 540-amino acid protein which contains an N-terminal serine/threonine kinase catalytic domain and a C-terminal caspase activation and recruitment domain. RIPK2 is thought to regulate apoptosis induced by the FAS receptor pathway (1). RIPK2 has been shown to specifically interact with the CARD of ICE/caspase-1 and this interaction correlates with the processing of pro-caspase-1 and the formation of the active caspase-1 p20 (2).

References

1. Inohara, N. et al: RICK, a novel protein kinase containing a caspase recruitment domain, interacts with CLARP and regulates CD95-mediated apoptosis. *J. Biol. Chem.* 273: 12296-12300, 1998. Note: Erratum: J. Biol. Chem 273: 18675 only, 1998.
2. Thome, M. et al: Identification of CARDIAK, a RIP-like kinase that associates with caspase-1. *Curr. Biol.* 8: 885-888, 1998.

Specific Activity

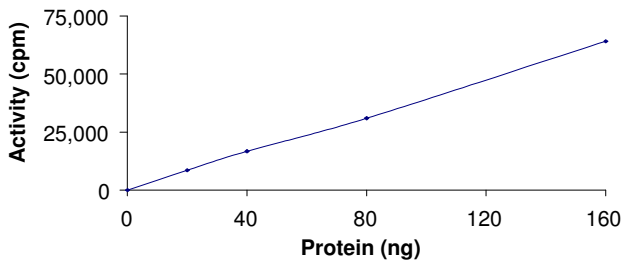

The specific activity of RIPK2 was determined to be **20 nmol /min/mg** as per activity assay protocol.

Purity

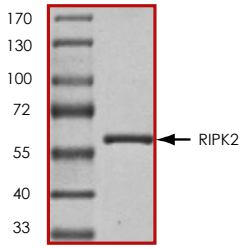

The purity was determined to be **>90%** by densitometry.
Approx. MW **59kDa**.

RIPK2, Active

Recombinant protein expressed in Sf9 cells

Catalog Number	R08-11G
Specific Activity	20 nmol/min/mg
Specific Lot Number	B127-1
Purity	>90%
Concentration	0.1µg/µl
Stability	1yr at –70°C from date of shipment
Storage & Shipping	Store product at –70°C. For optimal storage, aliquot target into smaller quantities after centrifugation and store at recommended temperature. For most favorable performance, avoid repeated handling and multiple freeze/thaw cycles. Product shipped on dry ice.

FOR IN VITRO RESEARCH PURPOSES ONLY. NOT INTENDED FOR USE IN HUMAN OR ANIMALS.

Activity Assay Protocol

Reaction Components

Active Kinase (Catalog #: R08-11G)

Active RIPK2 (0.1μg/μl) diluted with Kinase Dilution Buffer III (Catalog #: K23-09) and assayed as outlined in sample activity plot. (Note: these are suggested working dilutions and it is recommended that the researcher perform a serial dilution of Active RIPK2 for optimal results).

Kinase Dilution Buffer III (Catalog #: K23-09)

Kinase Assay Buffer I (Catalog #: K01-09) diluted at a 1:4 ratio (5X dilution) with 50 ng/μl BSA solution.

Kinase Assay Buffer I (Catalog #: K01-09)

Buffer components: 25mM MOPS, pH 7.2, 12.5mM β-glycerol-phosphate, 25mM $MgC1_2$, 5mM EGTA, 2mM EDTA. Add 0.25mM DTT to Kinase Assay Buffer prior to use.

[^{32}P]-ATP Assay Cocktail

Prepare 250μM [^{32}P]-ATP Assay Cocktail in a designated radioactive working area by adding the following components: 150μl of 10mM ATP Stock Solution (Catalog #: A50-09), 100μl [^{32}P]-ATP (1mCi/100μl), 5.75ml of Kinase Assay Buffer I (Catalog #: K01-09). Store 1ml aliquots at –20°C.

10mM ATP Stock Solution (Catalog #: A50-09)

Prepare ATP stock solution by dissolving 55mg of ATP in 10ml of Kinase Assay Buffer I (Catalog #: K01-09). Store 200μl aliquots at –20°C.

Substrate (Catalog #: M42-54G)

Myelin basic protein (MBP) diluted in distilled H_2O to a final concentration of 0.2mg/ml.

Assay Protocol

Step 1. Thaw [^{32}P]-ATP Assay Cocktail in shielded container in a designated radioactive working area.

Step 2. Thaw the Active RIPK2, Kinase Assay Buffer, Substrate and Kinase Dilution Buffer on ice.

Step 3. In a pre-cooled microfuge tube, add the following reaction components bringing the initial reaction volume up to 20μl:

- **Component 1.** 10μl of diluted Active RIPK2 (Catalog #R08-11G)
- **Component 2.** 10μl of 0.2mg/ml stock solution of substrate (Catalog #M42-54G)

Step 4. Set up the blank control as outlined in step 3, excluding the addition of the substrate. Replace the substrate with an equal volume of distilled H_2O.

Step 5. Initiate the reaction by the addition of 5μl [^{32}P]-ATP Assay Cocktail bringing the final volume up to 25μl and incubate the mixture in a water bath at 30°C for 15 minutes.

Step 6. After the 15 minute incubation period, terminate the reaction by spotting 20μl of the reaction mixture onto individual pre-cut strips of phosphocellulose P81 paper.

Step 7. Air dry the pre-cut P81 strip and sequentially wash in a 1% phosphoric acid solution (dilute 10ml of phosphoric acid and make a 1L solution with distilled H_2O) with constant gentle stirring. It is recommended that the strips be washed a total of 3 intervals for approximately 10 minutes each.

Step 8. Count the radioactivity on the P81 paper in the presence of scintillation fluid in a scintillation counter.

Step 9. Determine the corrected cpm by removing the blank control value (see Step 4) for each sample and calculate the kinase specific activity as outlined below.

Calculation of [P^{32}]-ATP Specific Activity (SA) (cpm/pmol)

Specific activity (SA) = cpm for 5μl [^{32}P]-ATP / pmoles of ATP (in 5μl of a 250μM ATP stock solution, i.e., 1250 pmoles)

Kinase Specific Activity (SA) (pmol/min/μg or nmol/min/mg)

Corrected cpm from reaction / [(SA of ^{32}P-ATP in cpm/pmol)*(Reaction time in min)*(Enzyme amount in μg or mg)]*[(Reaction Volume) / (Spot Volume)]

To place your order, please contact us by phone 1-(604)-232-4600, fax 1-604-232-4601 or by email: orders@signalchem.com
www.signalchem.com

FOR IN VITRO RESEARCH PURPOSES ONLY. NOT INTENDED FOR USE IN HUMAN OR ANIMALS.